

Vetus 50
Veterinary Diagnostic Ultrasound System

Reliable image, continuous growth



Search Mindray Animal Medical

www.mindrayanimal.com
service@mindrayanimal.com



Enjoy the Incredible Images

ZST+ Platform

The ZST+ platform is an extraordinary innovation, representing an ultrasound evolution. Transforming ultrasound metrics from conventional beam-forming to channel data based processing. It delivers exceptional image quality for infinite imaging solutions with non-stop improvements.

ComboWave transducer with 3T technology

Compared with traditional transducers, ComboWave transducers utilize a new type of composite piezoelectric material to dramatically optimize the acoustic spectrum and reduce acoustic impedance. Further integrated with Mindray Animal Medical's unique 3T technology, the ComboWave transducers allow you to experience outstanding performance with extreme image resolution and uniformity.

Vetus 50

Mindray Animal Medical's amazing new practical veterinary ultrasound Vetus 50 provides an excellent experience for all veterinary specialists.

Equipped with Mindray Animal Medical's next-generation ultrasound platform ZST+ and ComboWave transducer with 3T technology, Vetus 50 offers accurate performance for scanning of different animals. Additionally, the system is rich in built-in learning tools that supports more convenient and efficient learning for veterinary specialists.

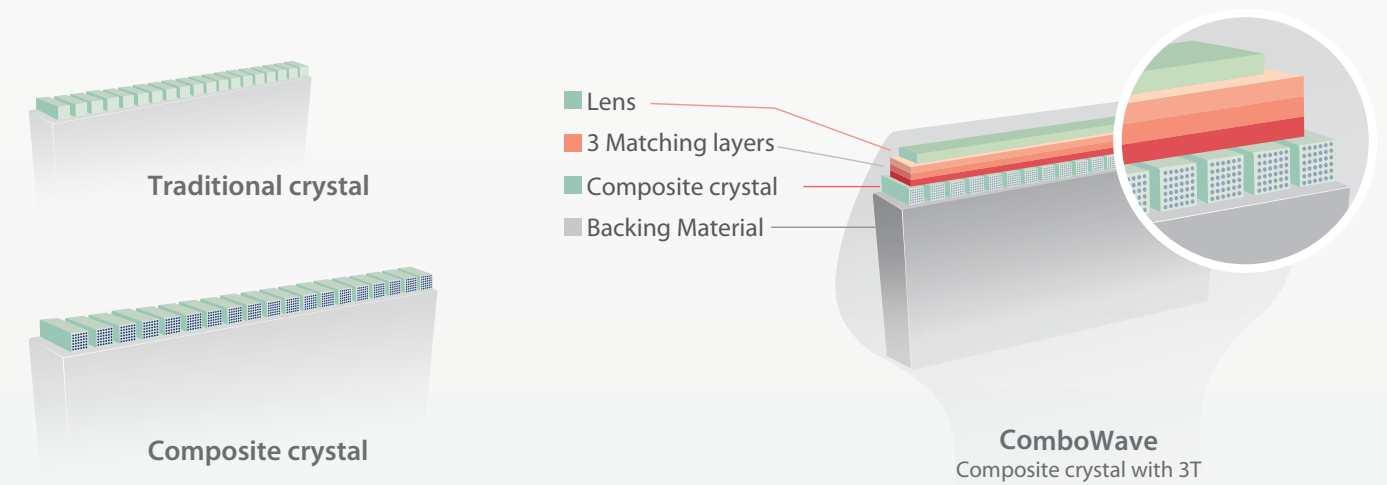
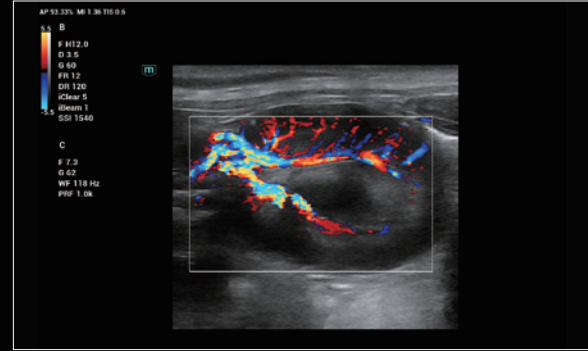
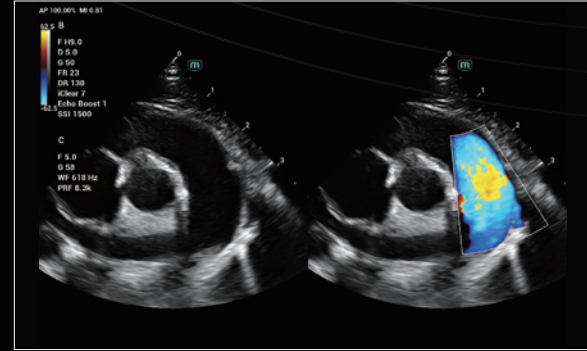

Image Gallery



Canine Kidney Vessel



Feline Pulmonary Artery

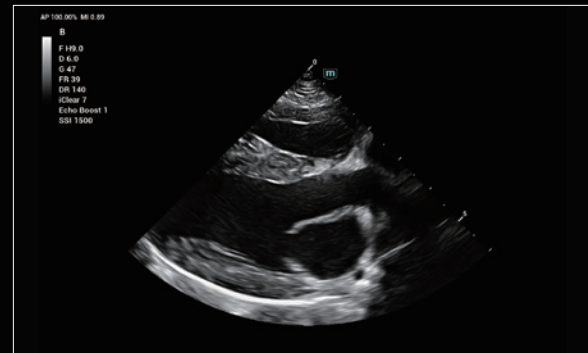

Canine Heart

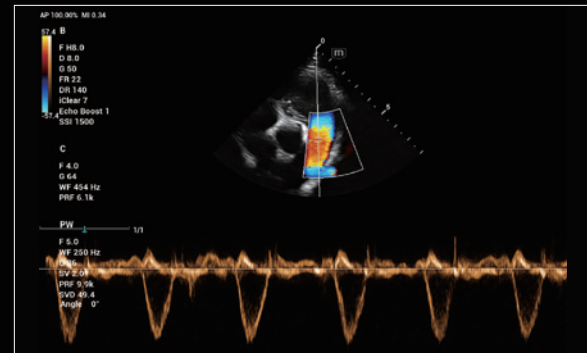

Canine Pulmonary Artery (PW)

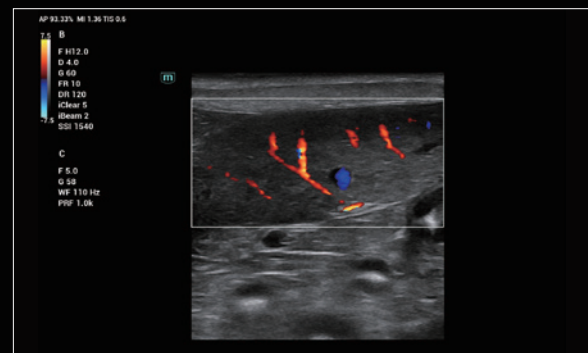

Canine Spleen Vessel

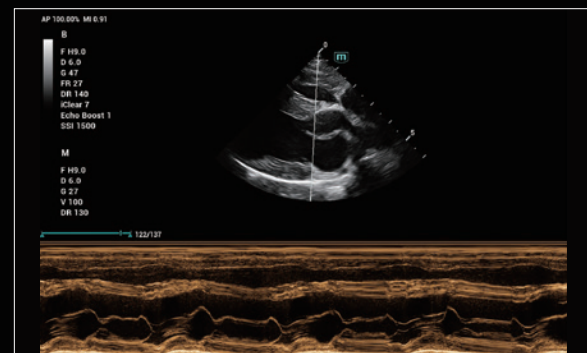

Canine Heart (M)

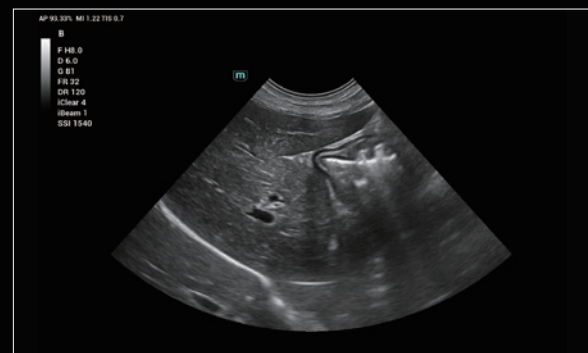

Canine Liver

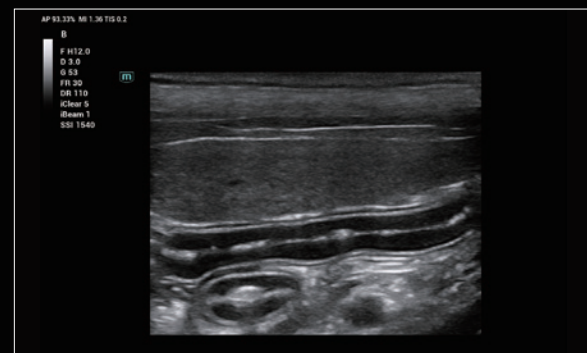

Canine Spleen and Intestine

Enjoy the Professional Functions

Natural Touch Elastography

Mindray Animal Medical's patented Natural Touch Elastography technology provides an accurate and reproducible assessment of soft tissues' elastic properties and stiffness.

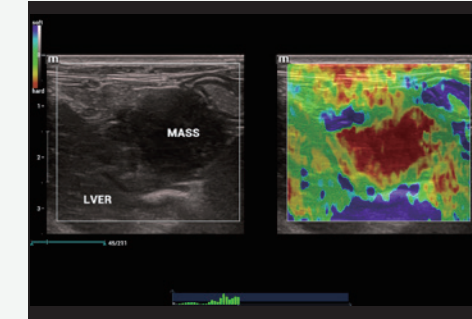

Tissue Doppler Imaging

Vetus 50 supports four TDI imaging modes, including TVI, TVM, TVD, and TEI. These technologies provide multiple ways for assessing cardiac myocardial motion.

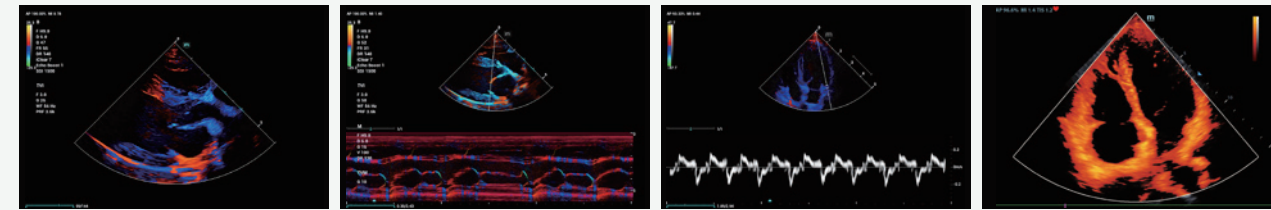

TVI

TVM

TVD

TEI

HD Scope

By processing channel data collected by the ZST+ platform, HD Scope can improve the detail information and image contrast on specific area.

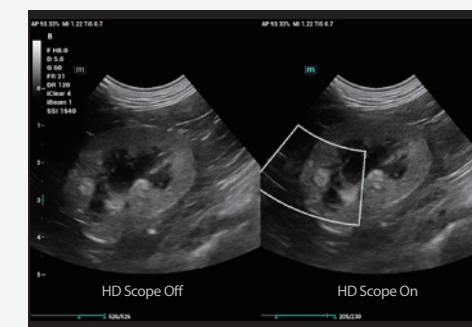

Smart Calc

With the touch of one key, you can encircle the boundary of the lesion and acquire an accurate measurement.



Enjoy the Comprehensive Learning Tools

Vetus 50 has a series of learning tools to help veterinarians shorten the learning curve, and quickly master ultrasound scanning skills.

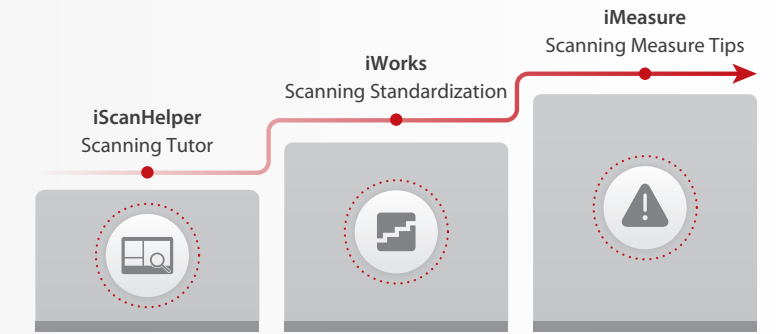

iScanHelper

iScanHelper is a convenient built-in tutorial for both beginner and experienced professionals, providing 100+ comprehensive standard ultrasound images, transducer position teaching videos, and anatomical diagrams.

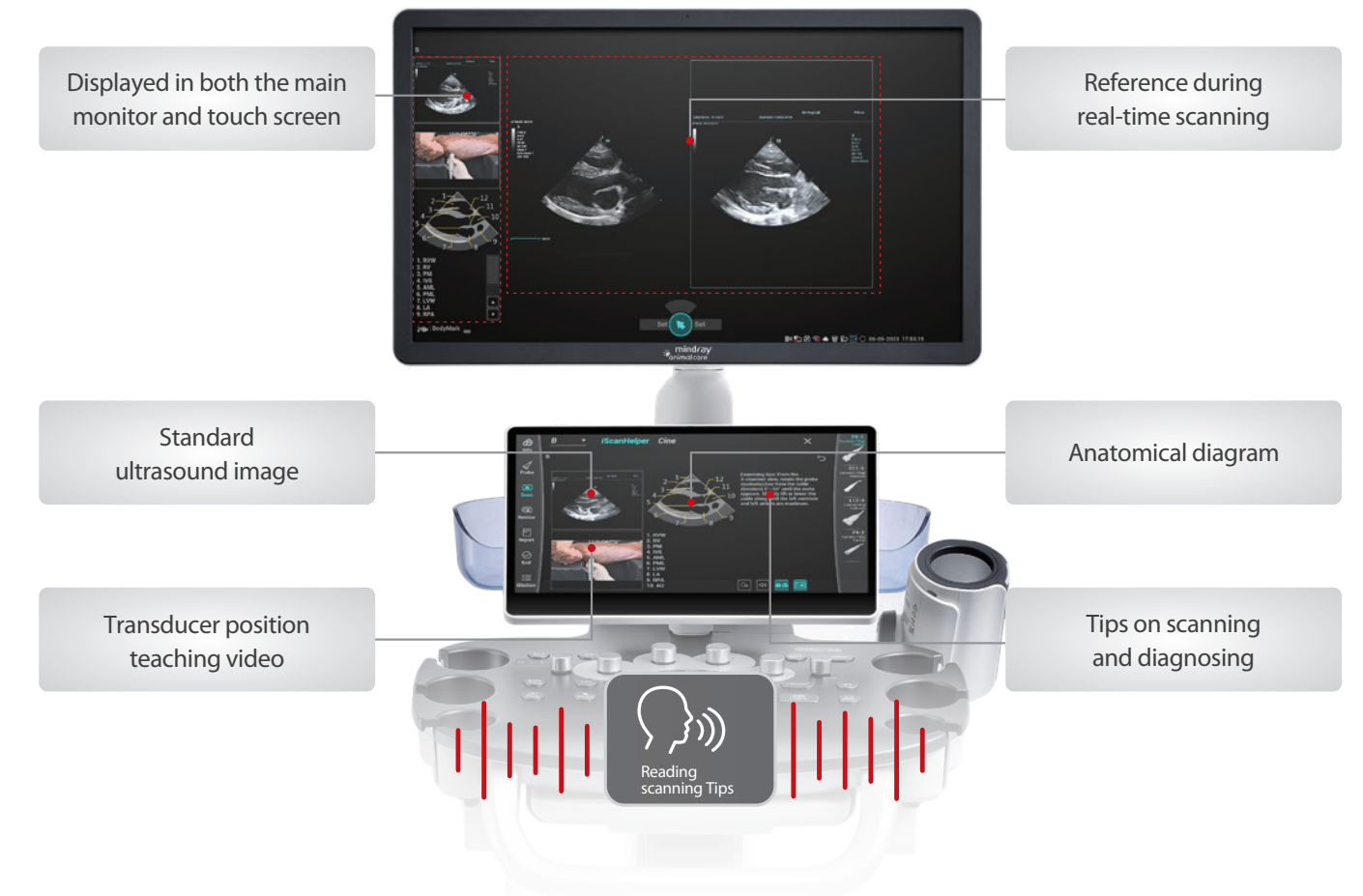

iWorks

Standardized protocols support a proficient and consistent scan for each clinical application. This tool will guide the professional through each view, acquiring a still image or digital clip, automatically placing the annotations or body marks and even bringing up calipers for measurements when needed.

- 1 Scan a section according to tips
- 2 Automatically set up imaging modes
- 3 Automatically insert annotation and body mark
- 4 Automatically activate measurements
- 5 Automatically go to the next section
- 6 Finish the exam

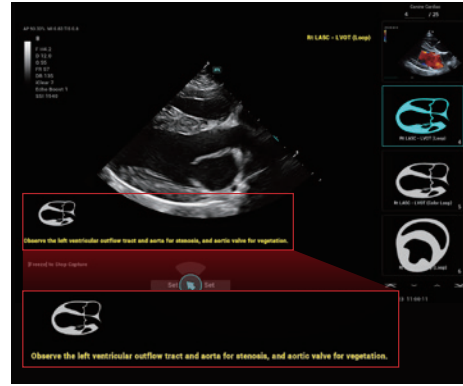

iMeasure

iMeasure suggests potential or suspected clinical conditions immediately on the screen if the resulting values are out of the predefined range.

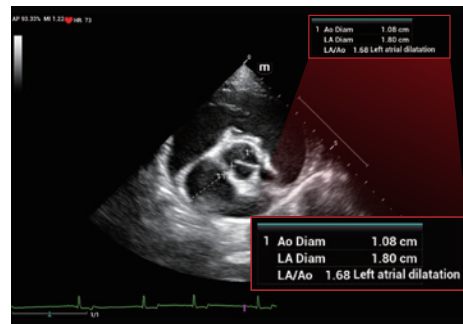

Enjoy the Innovative Designs

iLight

Ultrasound scanning rooms are usually dark, but veterinary professionals occasionally need some light for reading or positioning of the animal. iLight can provide the appropriate brightness to complete procedures safely and conveniently.



Easy to move

Vetus 50 offers great flexibility, whether you prefer to stand, sit, or scan cage side, moving the system for easy access is seamless.



21.5' Screen
Eye-care UI design



13.3' Touch Screen
Angle adjustable, gesture control



Anti-splash control panel
Easy to clean and sterilize



Large storage space
Better organization of accessories



26 dB low noise
As quiet as the bedroom

